

# hotel nikko san francisco

## 1st FLOOR

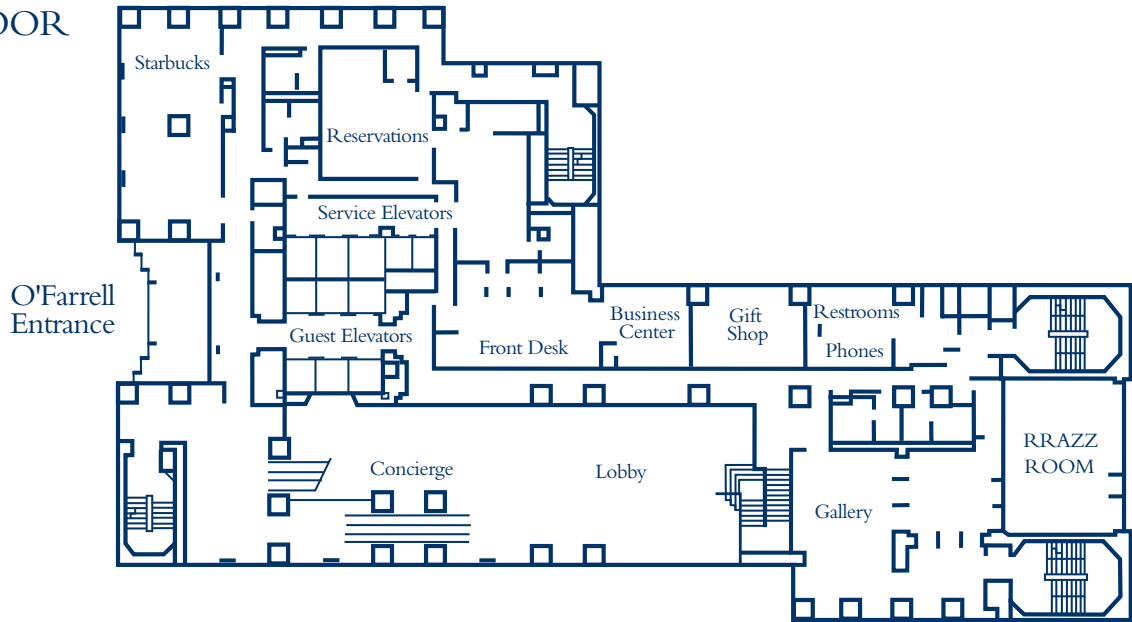

## 2nd FLOOR

MENDOCINO

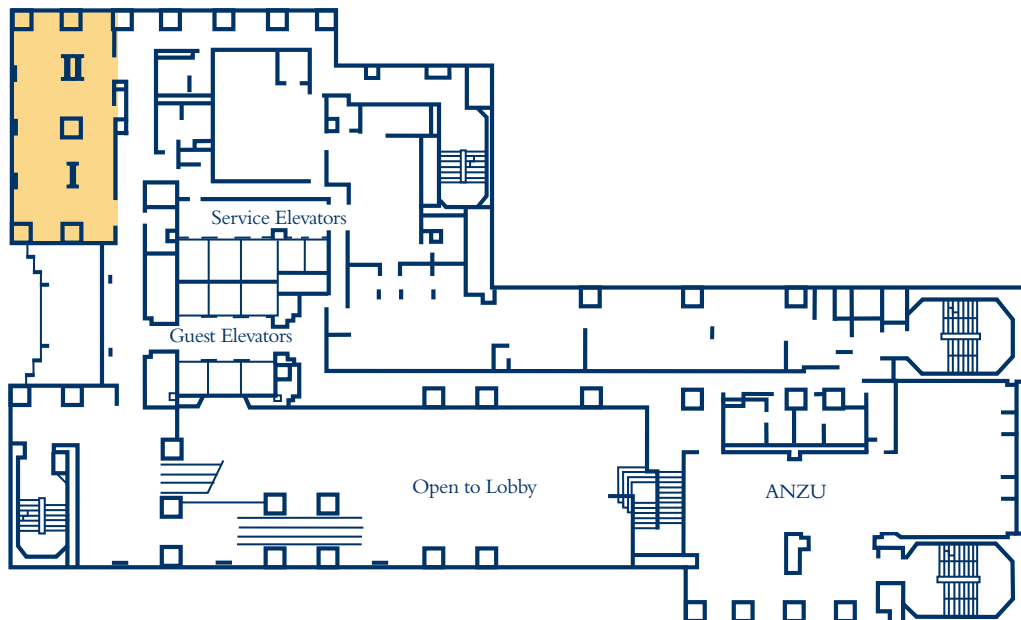

# hotel nikko san francisco

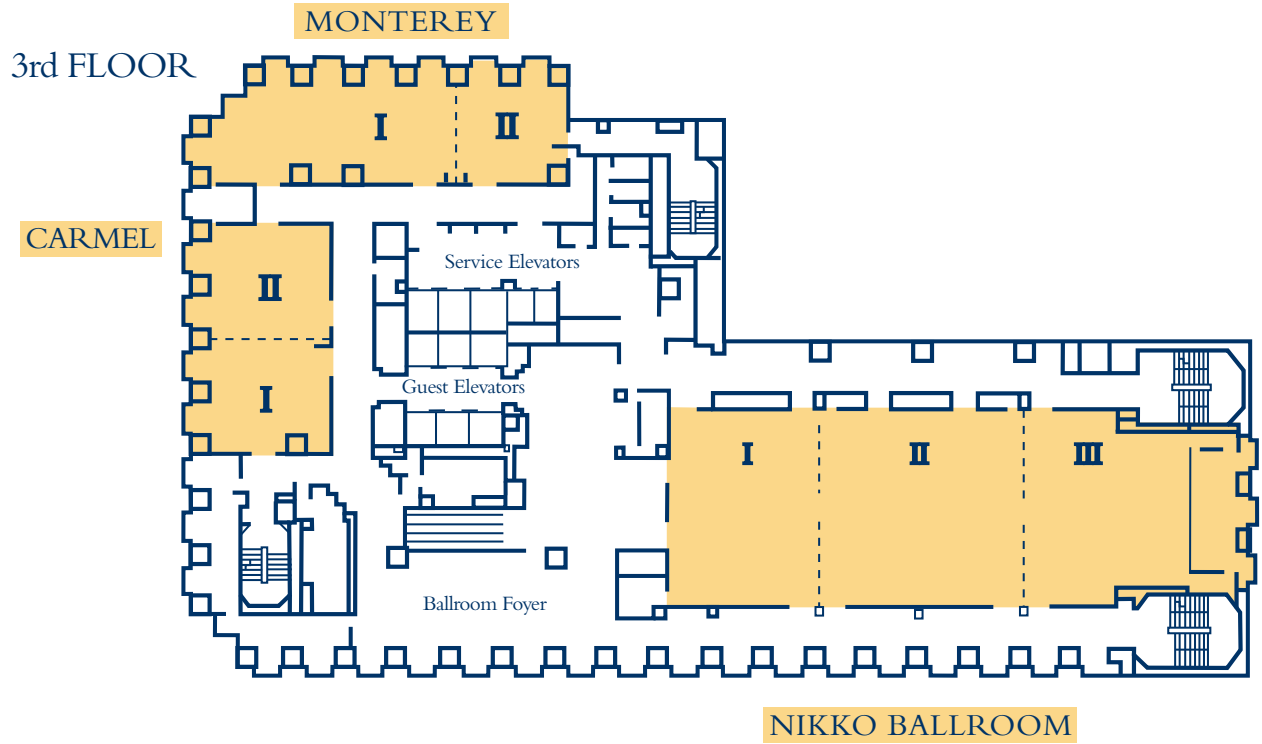

## 25th FLOOR

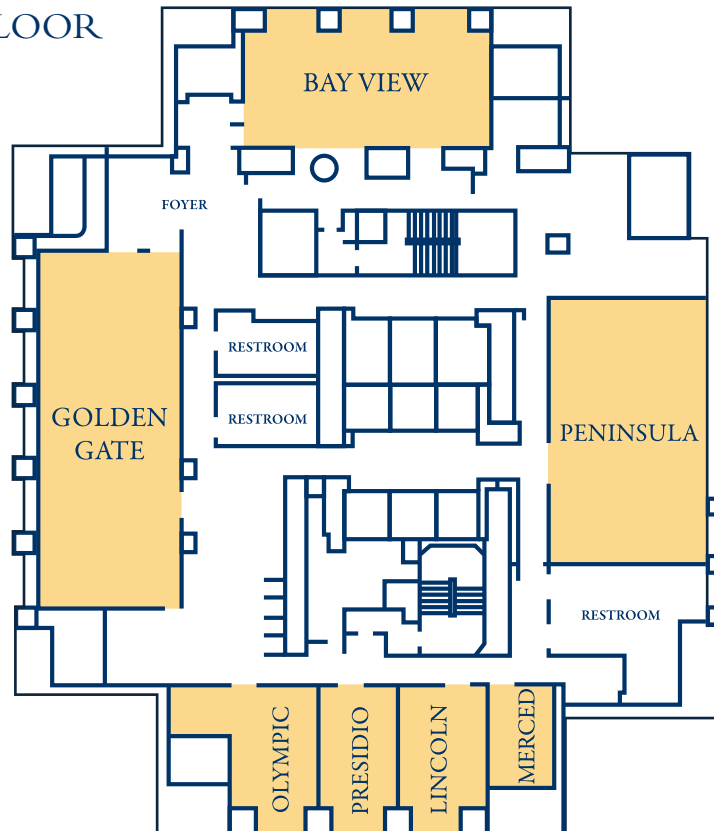

Meeting room	Sq. Ft.	Height	Width	Length	Classroom (2/6)	Classroom (3/6)	Hollow Square	U- Shape	Conference	Theater/ Reception	Banquet (Rnd 10)	Exhibit (Table tops)	Exhibit (8x10)
--------------	---------	--------	-------	--------	--------------------	--------------------	------------------	-------------	------------	-----------------------	---------------------	-------------------------	-------------------

**FIRST FLOOR**

RRazz Room	1221	-	33'	37'	40	60	45	35	45	110	80		
------------	------	---	-----	-----	----	----	----	----	----	-----	----	--	--

**SECOND FLOOR**

Mendocino	1350	8'10"	25'	54'	46	70	25	20	25	110	100		
Mendocino I	725	8'10"	25'	29'	24	35	25	20	25	80	50		
Mendocino II	625	8'10"	25'	25'	20	30	20	16	20	50	40		

**THIRD FLOOR**

Nikko Ballroom	6658	15'7"	48'	145'	350	500	-	-	-	800	600	60	40
Nikko I	1824	15'7"	48'	38'	65	100	54	42	54	175	160	20	11
Nikko II	2544	15'7"	48'	53'	100	150	66	50	66	275	250	26	17
Nikko III	2290	15'7"	48'	54'	75	105	54	38	54	150	170	22	12
3rd Floor Foyer	4916	8'10"	75'	192'	-	-	-	-	-	400	-	45	23
Monterey	2392	8'10"	26'	92'	86	130	100	50	100	240	220		
Monterey I	1638	8'10"	26'	63'	52	80	60	35	60	150	150		
Monterey II	702	8'10"	26'	27'	26	40	30	27	30	80	50		
Carmel	1848	8'10"	33'	56'	66	100	70	30	70	175	150		
Carmel I	924	8'10"	33'	28'	26	40	30	24	30	80	60		
Carmel II	924	8'10"	33'	28'	26	40	30	24	30	80	60		

**TWENTY-FIFTH FLOOR**

Golden Gate	1560	8'10"	24'	65'	50	75	54	54	30	150	120		
Bay View	990	8'8"	22'	45'	26	40	30	30	24	80	80		
Peninsula	1200	8'0"	23'4"	40'	45	60	40	40	45	80	80		
Presidio Boardroom	324	8'10"	13'6"	24'	-	-	-	-	15	-	-		
Olympic Boardroom	372	8'10"	15'6"	24'	-	-	-	-	15	-	-		
Lincoln Boardroom	419	8'10"	13'6"	24'	-	-	-	-	15	-	-		